

SIGNAL HILL POLICE DEPARTMENT

QUARTERLY REPORT

JANUARY-MARCH 2023

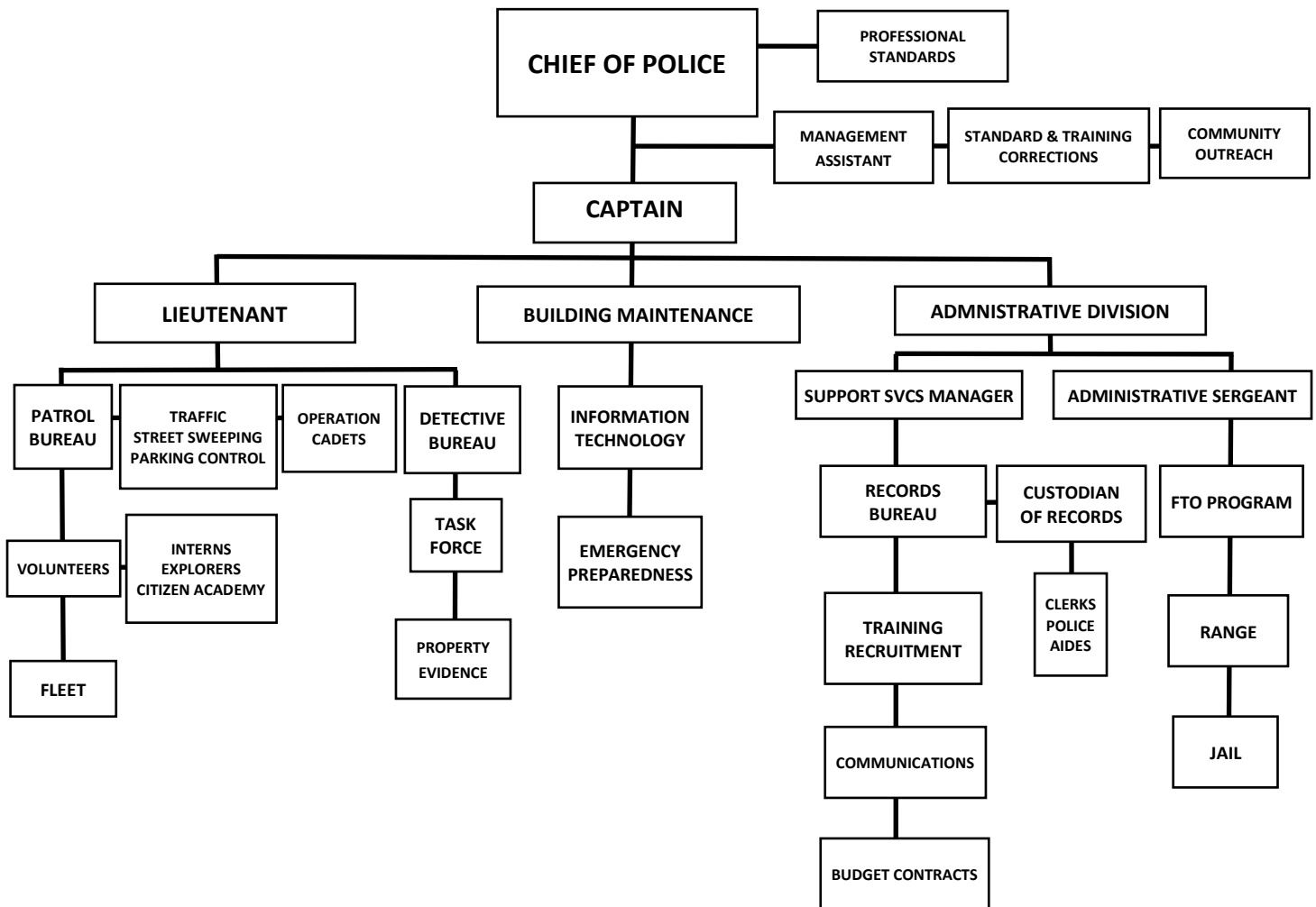

TABLE OF CONTENTS

ADMINISTRATION BUREAU	3
Organizational Chart	3
Personnel	4
Use of Force	5
Complaints and Findings	5
 OPERATIONS BUREAU	 6
Response Time (in progress)	6
Calls for Service	6
Police Reports	7
Mental Health Related Contacts	7
Parking Citations	8
Traffic Citations	8
Traffic Division	8
Racial Identification and Profiling Act (RIPA)	9
Traffic Stop Detentions and Results (by Race)	9
RIPAs (with Detainees)	10
Search and Yield Results	10
 INVESTIGATIONS BUREAU	 11
Group A Crimes	11
Group B Crimes (Arrests Only)	11
 Reported Arrests	
Arrests (by Race)	12
Juvenile Arrests (by Race)	12

ADMINISTRATION BUREAU

ORGANIZATIONAL CHART



PERSONNEL

Non-Sworn Staff Openings:

4

(2) Dispatcher/Jailer
(1) EOC Coordinator- Part-time
(1) Records Supervisor

Sworn Staff Openings:

10

(10) Police Officer

Total Non-Sworn Staff: 17

Total Sworn Staff: 25

Total Police Department Staff: 42

Injured on Duty/Long Term Leave: 1

GENDER	DEPT PERSONNEL	%	SWORN PERSONNEL	%	NON-SWORN PERSONNEL	%	DEPT SUPERVISION	%
Male	23	55%	22	88%	1	6%	6	75%
Female	19	45%	3	12%	16	94%	2	25%
TOTAL	42	100%	25	100%	17	100%	8	100%

RACE	DEPT PERSONNEL	%	SWORN PERSONNEL	%	NON-SWORN PERSONNEL	%	DEPT SUPERVISION	%
White/Non-Hispanic	19	45%	16	64%	3	18%	5	62.5%
White/Hispanic	20	48%	8	32%	12	70%	3	37.5%
Black	2	5%	1	4%	1	6%	0	0%
Asian	1	2%	0	0%	1	6%	0	0%
TOTAL	42	100%	25	100%	17	100%	8	100%

SIGNAL HILL POPULATION = 11,848*

RACE	TOTAL	%
American Indian & Alaska Native	194	1%
Asian	2638	14%
Black	1626	9%
Hispanic or Latino	4208	22%
Native Hawaiian & Pacific Islander	93	.5%
Not Hispanic or Latino	2831	15%
Some other Race	2364	12.5%
Two or More	1485	8%
White	3448	18%
TOTAL	18887±	100%

*Based on the 2020 U.S Census Bureau
± Residents may have reported in multiple categories

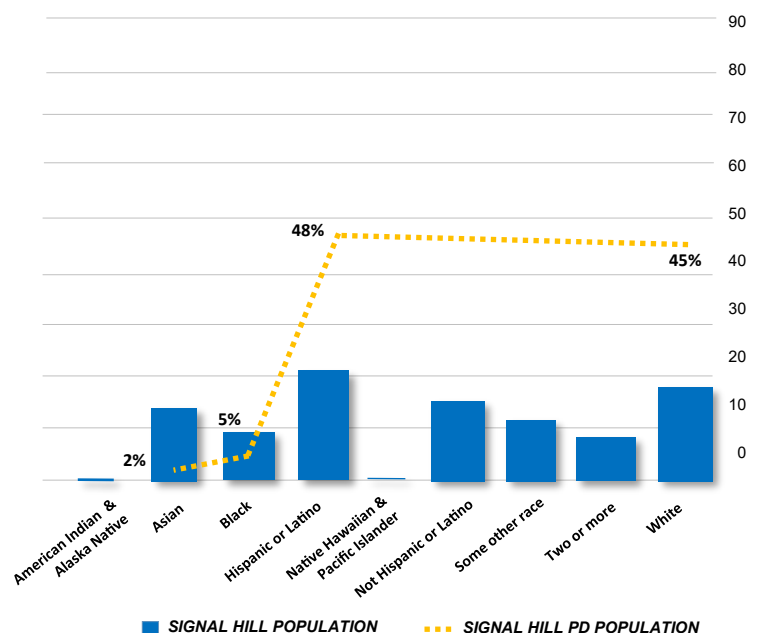

Jan– March 2023

USE OF FORCE

Jan– March Totals*

	CALLS FOR SERVICE	USE OF FORCE	USE OF FORCE%
JANUARY	587	2	3.4%
FEBRUARY	604	1	1.7%
MARCH	612	0	0

*Totals reflect concluded investigations

2022 Use of Force per Calls for Service

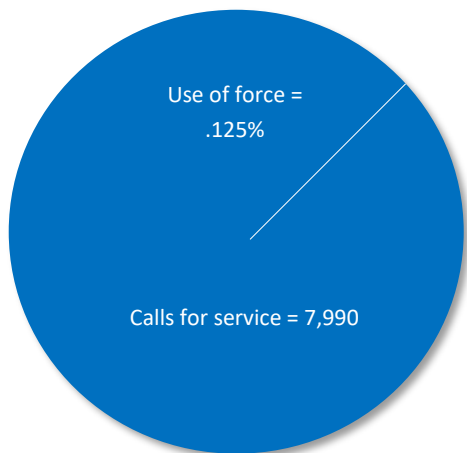

2022 Use of Force by Race

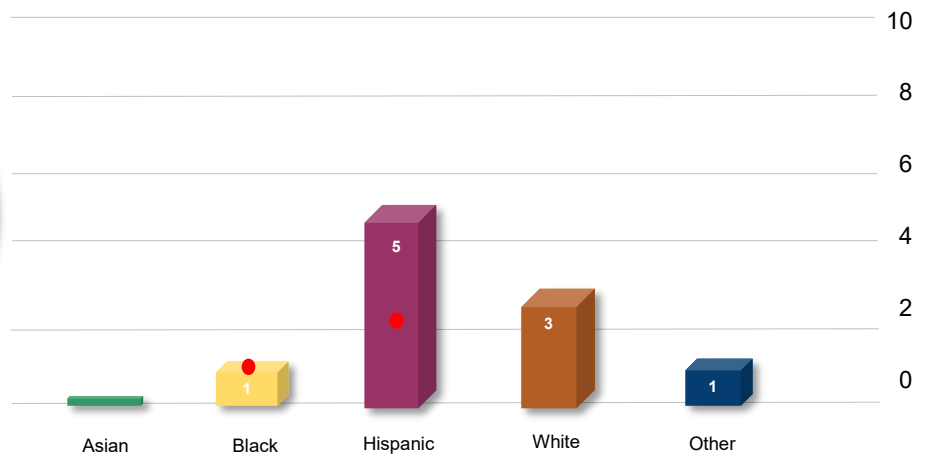

2023 Use of Force*

* YTD

COMPLAINTS

Annual Complaints and Findings

YEAR	CITIZEN COMPLAINTS	PENDING	SUSTAINED	INTERNAL COMPLAINTS	PENDING	SUSTAINED
2020	11	0	1	1	0	1
2021	6	0	1	3	0	1
2022	5	0	0	2	0	2
2023*	2	2	0	2	2	0

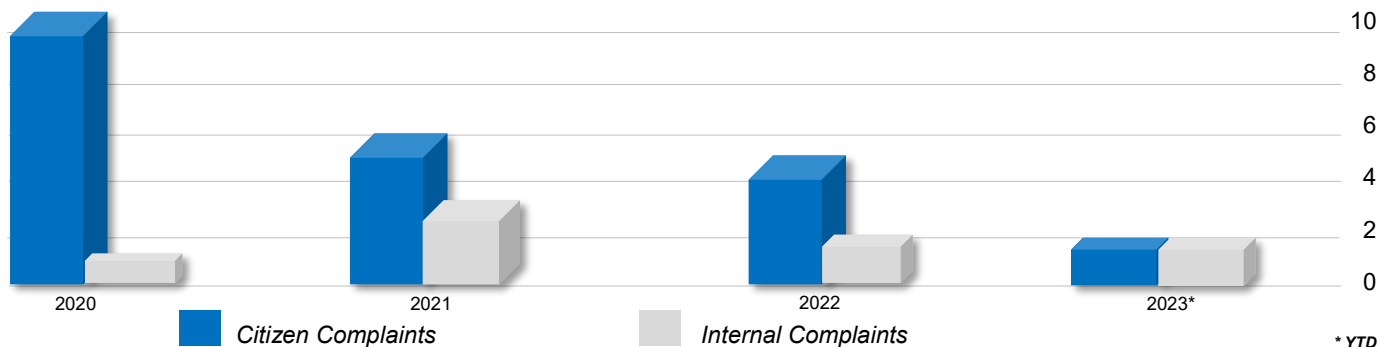

* YTD

Jan– March 2023

OPERATIONS BUREAU

RESPONSE TIMES

	JANUARY 2023	FEBRUARY 2023	MARCH 2023
EMERGENCY	2.8	2.6	2.7
NON-EMERGENCY	6.2	5.4	5.2

Average Response Time

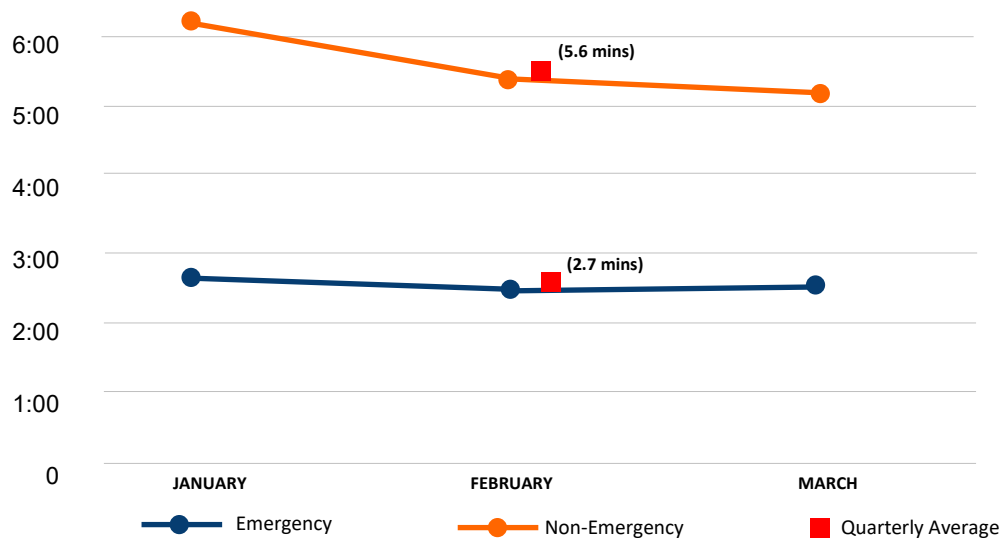

CALLS FOR SERVICE

	JANUARY 2023	FEBRUARY 2023	MARCH 2023
Total Calls for Service	587	604	612

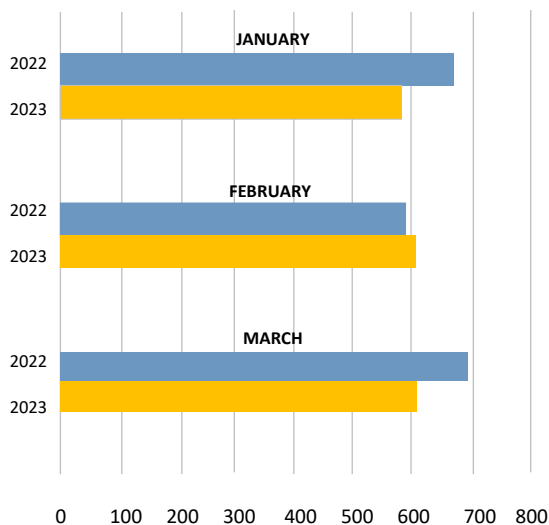

2022-2023 1st Quarter Average Comparison

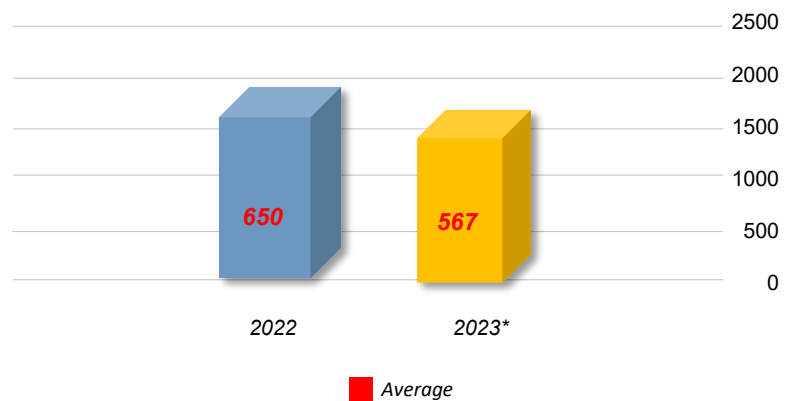

* YTD

Jan - March 2023

POLICE REPORTS

	JANUARY 2023	FEBRUARY 2023	MARCH 2023
Police Reports	395	320	335

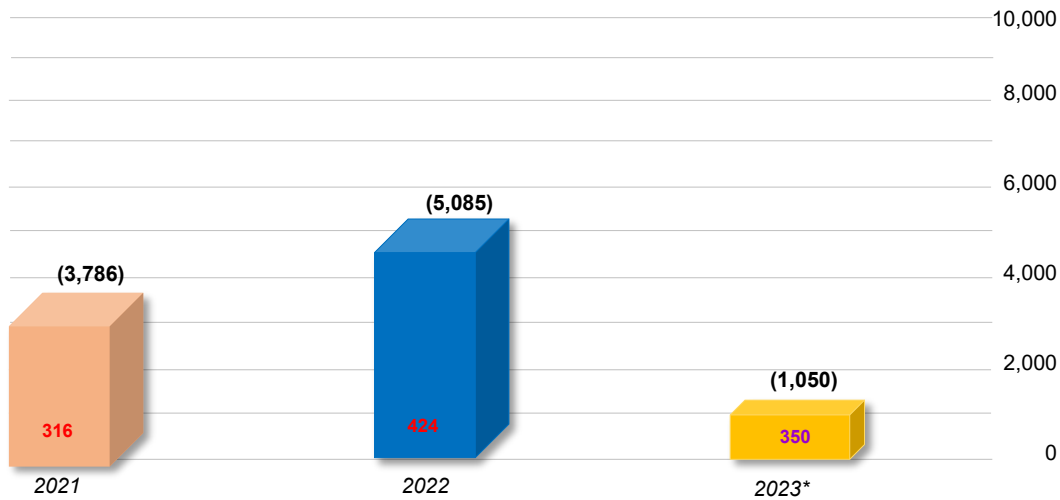

■ Yearly Average ■ 3 - Month Average

* YTD

MENTAL HEALTH RELATED (MHR) Contacts

	JANUARY 2023	FEBRUARY 2023	MARCH 2023
72-Hour Evaluations	7	5	4
MHR Calls for Service	6	2	3

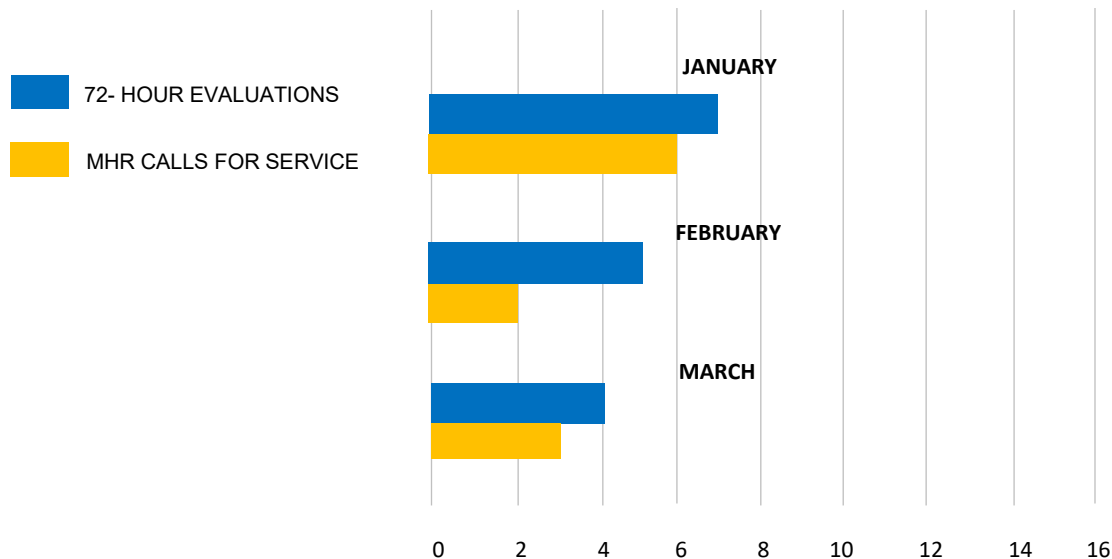

Jan – March 2023

PARKING CITATIONS

	JANAURY 2023	FEBRUARY 2023	MARCH 2023
Parking	276	108	406

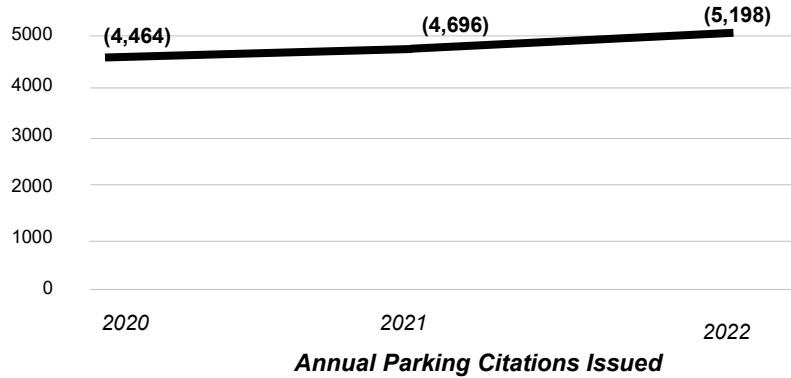

TRAFFIC CITATIONS

	JANUARY 2023	FEBRUARY 2023	MARCH 2023	2022	2023*
Hazardous	226	286	211	551	723
Non-Hazardous	104	69	118	231	291

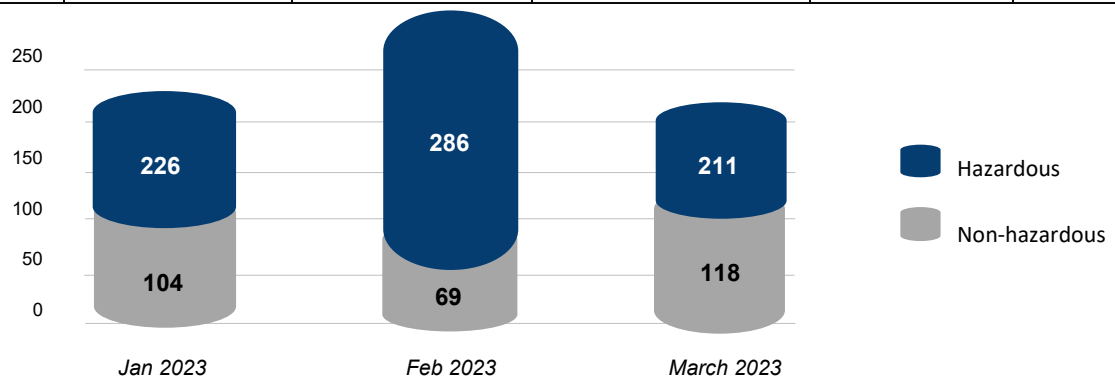

TRAFFIC DIVISION

* YTD

	JAN 2023	FEB 2023	MARCH 2023	2021	2022	2023*
DUI Arrests	5	9	6	65	66	20
Towed Vehicles	18	27	29	296	381	74

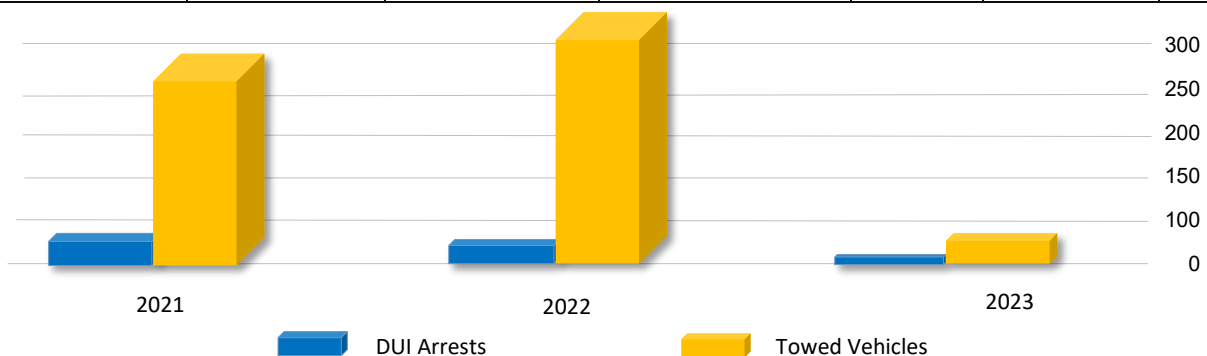

Jan– March 2023

RACIAL IDENTIFICATION and PROFILING ACT (RIPA)

In accordance with California Assembly Bill 953, the Signal Hill Police Department began collecting data regarding subject detentions. The Department of Justice (DOJ) required agencies to collect data as of January 2022. Among other things, data collected includes the perceived race or ethnicity, gender and approximate age of person detained, reason (s) for detention, whether or not a search was conducted and the result (s) of the detention.

Total Detentions & Results (by Race)

1st Quarter – January through March 2023

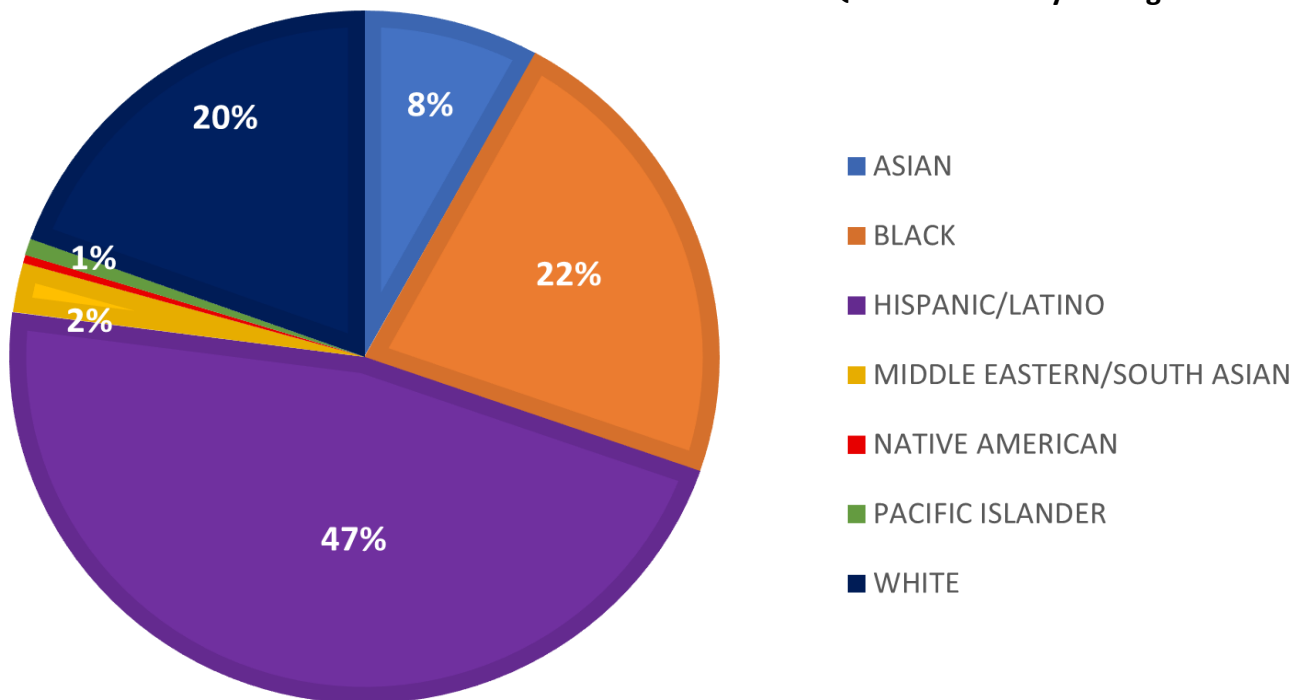

RACE	TOTAL	%
ASIAN	122	8%
BLACK	341	22%
HISPANIC/LATINO	713	47.00%
MIDDLE EASTERN/SOUTH ASIAN	35	2.20%
NATIVE AMERICAN	6	0.40%
PACIFIC ISLANDER	12	0.80%
WHITE	297	19.50%
TOTAL	1526	100%

Jan - March 2023

TOTAL RIPAs (with Detainees)**1st Quarter – January through March 2023**

TOTAL RIPAS W/DETAINEES	1143
TRAFFIC STOPS	873
# OF SEARCHES CONDUCTED	299
PROPERTY/EVIDENCE SEIZED	55
% SEARCHES W/SEIZURE	18.4%
# OF ITEMS SEIZED	83

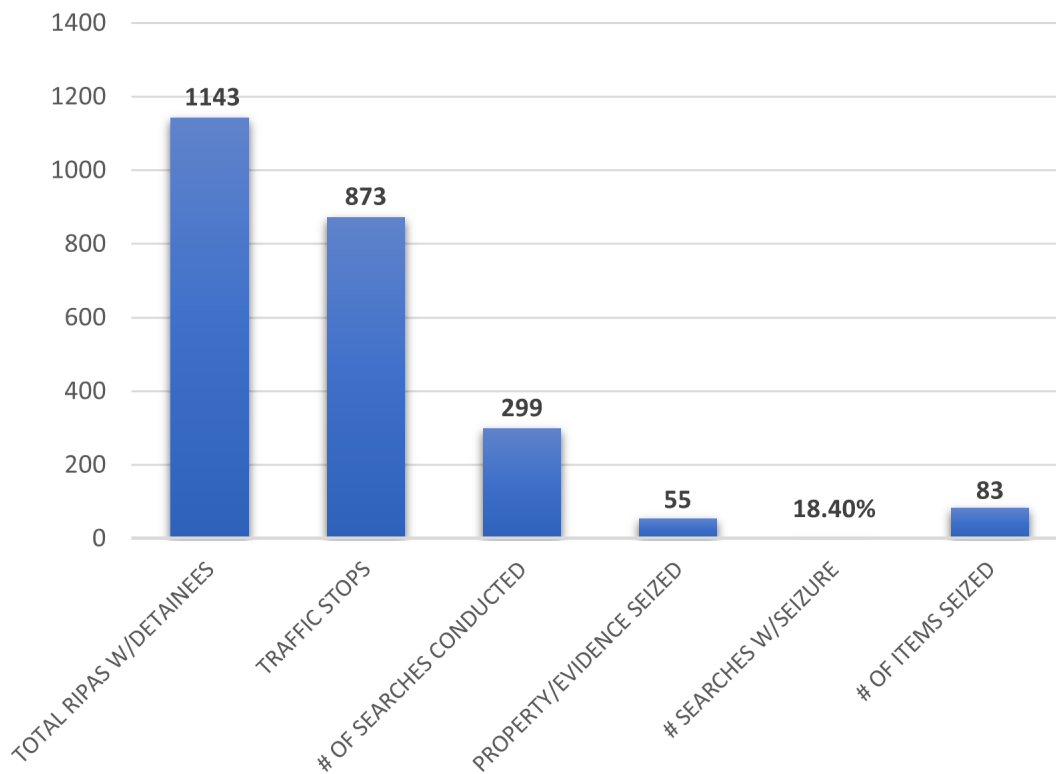
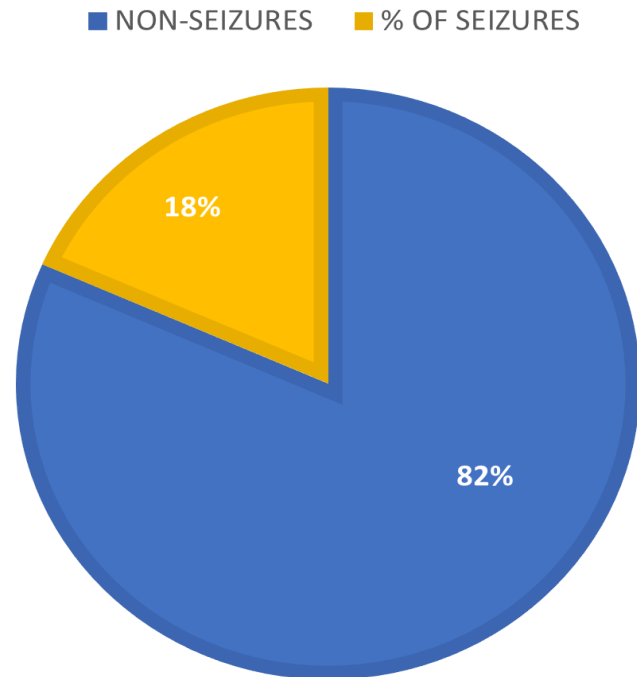
***Jan -March 2023***

INVESTIGATION BUREAU

GROUP A CRIMES

	JAN 2023	FEB 2023	MAR 2023	2022 [†]	2023 [†]	2022-2023 % CHANGE
Homicide	0	0	0	0	0	0.00%
Sexual Assault	0	0	0	0	0	0.00%
Robbery	2	2	1	11	5	▼-54.55%
Aggravated Assault	5	2	7	10	14	▲40.00%
TOTAL VIOLENT CRIME	7	4	8	21	19	▼-9.52%
Residential Burglary	1	3	2	14	6	▼-57.14%
Non-Residential Burglary	4	3	4	9	11	▲22.22%
Larceny*	35	41	25	135	101	▼-25.19%
Arson	0	0	0	0	0	0.00%
TOTAL PROPERTY CRIME	40	47	31	158	118	▼-25.32%

* this category includes shoplifting, petty theft and auto burglary

[†] YTD

GROUP B CRIMES (Arrests Only)

	JAN 2023	FEB 2023	MAR 2023	2022 [†]	2023 [†]	2022-2023 % CHANGE
Adult Felony	29	12	8	65	49	▼-24.62%
Adult Misdemeanor	56	48	65	168	169	▲.60%
Juvenile Felony	0	0	0	2	0	▼-100.00%
Juvenile Misdemeanor	1	1	0	3	2	▼-33.33%
TOTAL	86	61	73	238	220	▼-7.56%

[†] YTD

Jan-March 2023

REPORTED ARRESTS

	JANUARY 2023	FEBRUARY 2023	MARCH 2023
Total Arrests	89	63	69

■ OTHER/ASIAN ■ BLACK ■ HISPANIC/LATINO ■ UNKNOWN ■ WHITE

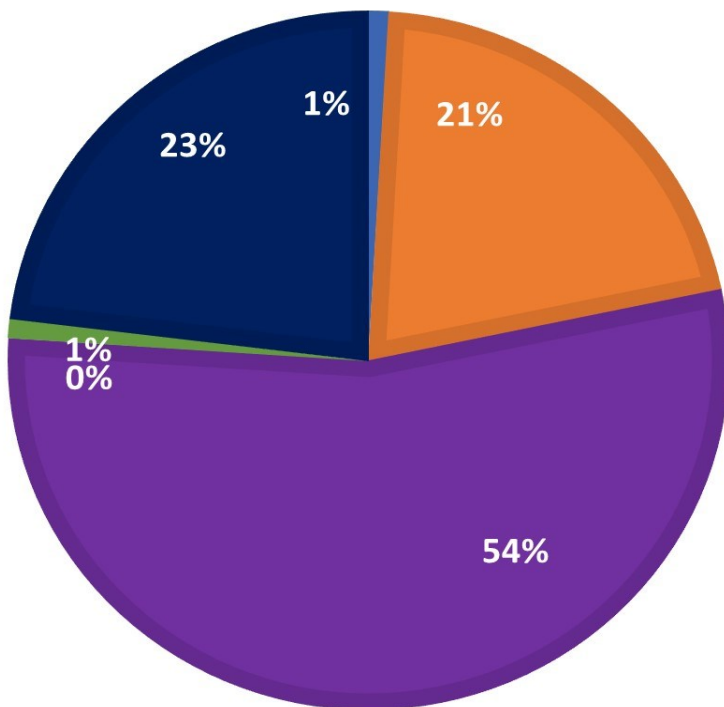

RACE	TOTAL	%
OTHER/ASIAN	2	.9%
BLACK	46	20.8%
HISPANIC/LATINO	120	54.3%
UNKNOWN	2	.9%
WHITE	51	23.1%

TOTAL 221 100%

JUVENILE ARRESTS (by RACE)

RACE	TOTAL	%
OTHER/ASIAN	0	0
BLACK	0	0
HISPANIC/LATINO	2	100%
UNKNOWN	0	0
WHITE	0	0

TOTAL 2 100%

■ OTHER/ASIAN ■ BLACK ■ HISPANIC/LATINO ■ UNKNOWN ■ WHITE

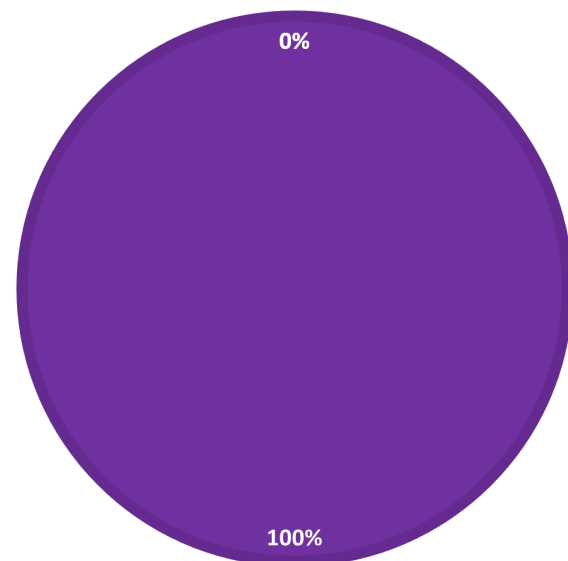

Jan – March 2023